



WOODBURNING STOVE REPORT

WOODBURNING STOVE(S) ONLY SOURCE OF HEAT? YES NO

MANUFACTURED OR HOME-BUILT? _____

PERMANENTLY ATTACHED LABEL OF RECOGNIZED TESTING LABORATORY? YES NO

IF YES, UL OTHER _____

TYPE OF STOVE RADIANT OPEN DRAFT (non-airtight) COOK-STOVE
 RADIANT AIRTIGHT (gasket mounted) CENTRAL WOOD-BURNING FURNACE
 CIRCULATING (double enclosure) FIREPLACE INSERT

ADD-ON WOODBURNING FURNACE ATTACHED TO GAS OIL

CONSTRUCTION PLATE STEEL CAST IRON SHEET METAL

INSTALLED BY OWNER CONTRACTOR

CHIMNEY – FLUE

TYPE OF CHIMNEY MASONRY WITHOUT LINER MASONRY WITH LINER
 DOUBLE WALL INSULATED METAL TRIPLE WALL THERMAL SINGLE WALL METAL

HOW OFTEN IS CHIMNEY CLEANED? _____ BY WHOM? CONTRACTOR SELF

TOTAL NUMBER OF HEATING UNITS CONNECTED TO SAME CHIMNEY? _____

IF MORE THAN ONE, DOES CHIMNEY HAVE SEPARATE FLUES? YES NO

HAS THERE EVER BEEN A CHIMNEY FIRE? YES NO

IF YES, HAS THE CHIMNEY BEEN INSPECTED BY A PROFESSIONAL AFTER THE FIRE? YES NO

CHIMNEY CONNECTOR / STOVEPIPE

TYPE OF CONNECTOR (check one)

- NO CONNECTOR – FACTORY BUILT CHIMNEY ATTACHED DIRECTLY TO UNIT
- STOVEPIPE ATTACHED DIRECTLY TO MASONRY CHIMNEY
- STOVEPIPE CONNECTS CHIMNEY THROUGH COMBUSTIBLE WALL, CEILING OR FLOOR

IF THIS TYPE CONNECTIONS, ANSWER "PROTECTION / CLEARANCE" QUESTIONS A – D BELOW

- A. SHORT INSULATED FACTORY BUILT WALL SLEEVE/CHIMNEY SECTION WITH AT LEAST 8" CLEARANCE YES NO
- B. FIRE CLAY THIMBLE IN SOLID MASONRY WITH AT LEAST 8" CLEARANCE YES NO
- C. METAL VENTILATED THIMBLE WITH AT LEAST 6" CLEARANCE YES NO
- D. WALL CUT BACK FROM PIPE WITH AT LEAST 18" CLEARANCE YES NO

IF WALL CUT BACK, OPENING IS COVERED BY _____

STOVEPIPE VERTICAL DIAMETER _____ LENGTH _____ # OF ELBOWS _____
HORIZONTAL DIAMETER _____ LENGTH _____ # OF ELBOWS _____

PROTECTION

- IS SOMEONE ON THE PREMISES DURING THE DAY WHEN UNIT IS OPERATING? YES NO
- IS THERE AN ABC (all classes) FIRE EXTINGUISHER ON HAND? YES NO
- IS THERE AT LEAST ONE SMOKE ALARM ON THE PREMISES? YES NO
- IS STOVE CLEANED ONCE PER YEAR OR MORE? YES NO

EXPOSURES TO COMBUSTIBLE MATERIAL INCLUDING DRYWALL, PLASTER OR BLOCK OVER WOODSTOVE

- FLOOR MATERIAL COMBUSTIBLE? YES NO
- IF YES, ANY PROTECTIVE COVERING? YES NO

STOVE FOUNDATION IS NON-COMBUSTIBLE MATERIAL WITH:

- AT LEAST 18" CLEARANCE FRONT AND SIDES? YES NO

IF NO, INDICATE CLEARANCE DISTANCE _____

- AT LEAST 6" CLEARANCE REAR? YES NO

IF NO, INDICATE CLEARANCE DISTANCE _____

- PROTECTIVE COVERING ON WALLS YES NO CEILING? YES NO

IF SO, DISCRIBE MATERIAL: _____
(asbestos, millboard, min. 28 gauge sheet metal, etc.)

MINIMUM OF 1" VENTED AIR SPACE ON ALL FOUR SIDES BETWEEN PROTECTIVE COVERING AND

- WALLS? YES NO

- CEILING? YES NO

- STANDOFFS OR SPACERS NONCOMBUSTIBLE (metal, ceramic, etc.) YES NO

MEASURE AND INDICATE DISTANCES AS ILLUSTRATED BELOW

1.

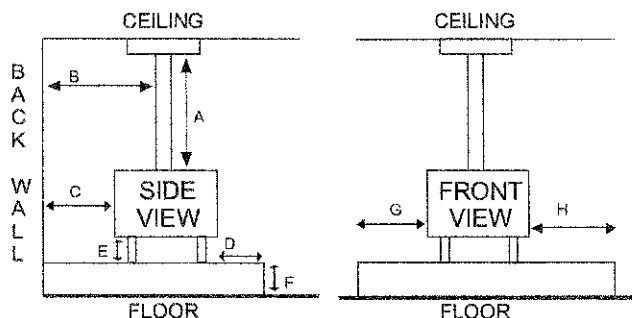

2.

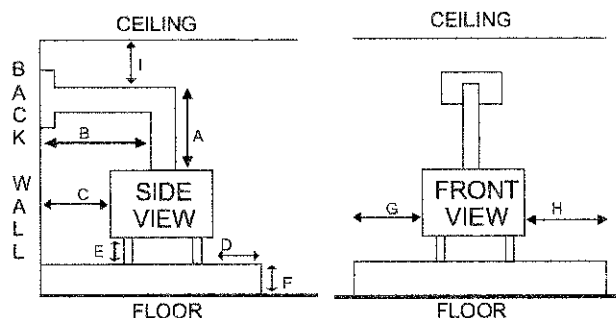

- A LENGTH OF STOVEPIPE
- B DISTANCE FROM STOVEPIPE TO NEAREST WALL
- C DISTANCE FROM BACK OF STOVE TO NEAREST WALL
- D DISTANCE FROM FRONT OF STOVE TO EDGE OF FLOOR MATERIAL
- E LENGTH OF LEGS
- F THICKNESS OF FLOORING MATERIAL
- G DISTANCE FROM STOVE TO EDGE OF FLOORING
- H DISTANCE FROM STOVE TO EDGE OF FLOORING
- I DISTANCE FROM STOVEPIPE TO CEILING

ADDITIONAL REMARKS: _____

Insured Signature

Date